

GODREJ MERIDIEN

SECTOR 106, GURUGRAM



UNVEILING

THE ADDRESS OF THE PRIVILEGED

#MEMBERSONLY

#MEMBERSONLY-For prospective customers of this development

A LEGACY OF EXCELLENCE

Godrej Properties brings the Godrej Group philosophy of innovation, sustainability and excellence to the real estate industry. Each Godrej Properties development combines a 121-year legacy of excellence and trust with a commitment to cutting-edge design and technology. Godrej Properties is currently developing residential, commercial and township projects spread across approximately 14.29 million square meters (150.12 million square feet) in 12 cities.

IN THE LAST 3 YEARS, GODREJ PROPERTIES HAS RECEIVED OVER 200 AWARDS & RECOGNITIONS



CORPORATE LIVEWIRE AWARDS
2017



ABP NEWS REAL ESTATE AWARDS
2016



CONSTRUCTION WEEK INDIA AWARDS
2015



ET NOW
2015



PRESENTING THE NEW LANDMARK OF LUXURY

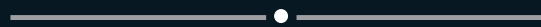

Upcoming **Uber Luxury Residences** located
off **Dwarka Expressway** hosting the
Finest Clubhouse in Gurugram



Uber
Luxury Residences



Strategically located at
Dwarka Expressway



6132 sq.mt* (66,000 sq.ft) Clubhouse
(amongst the largest in Delhi/NCR)

*Which is area of club + swimming pool deck and tennis court



STRATEGICALLY
LOCATED

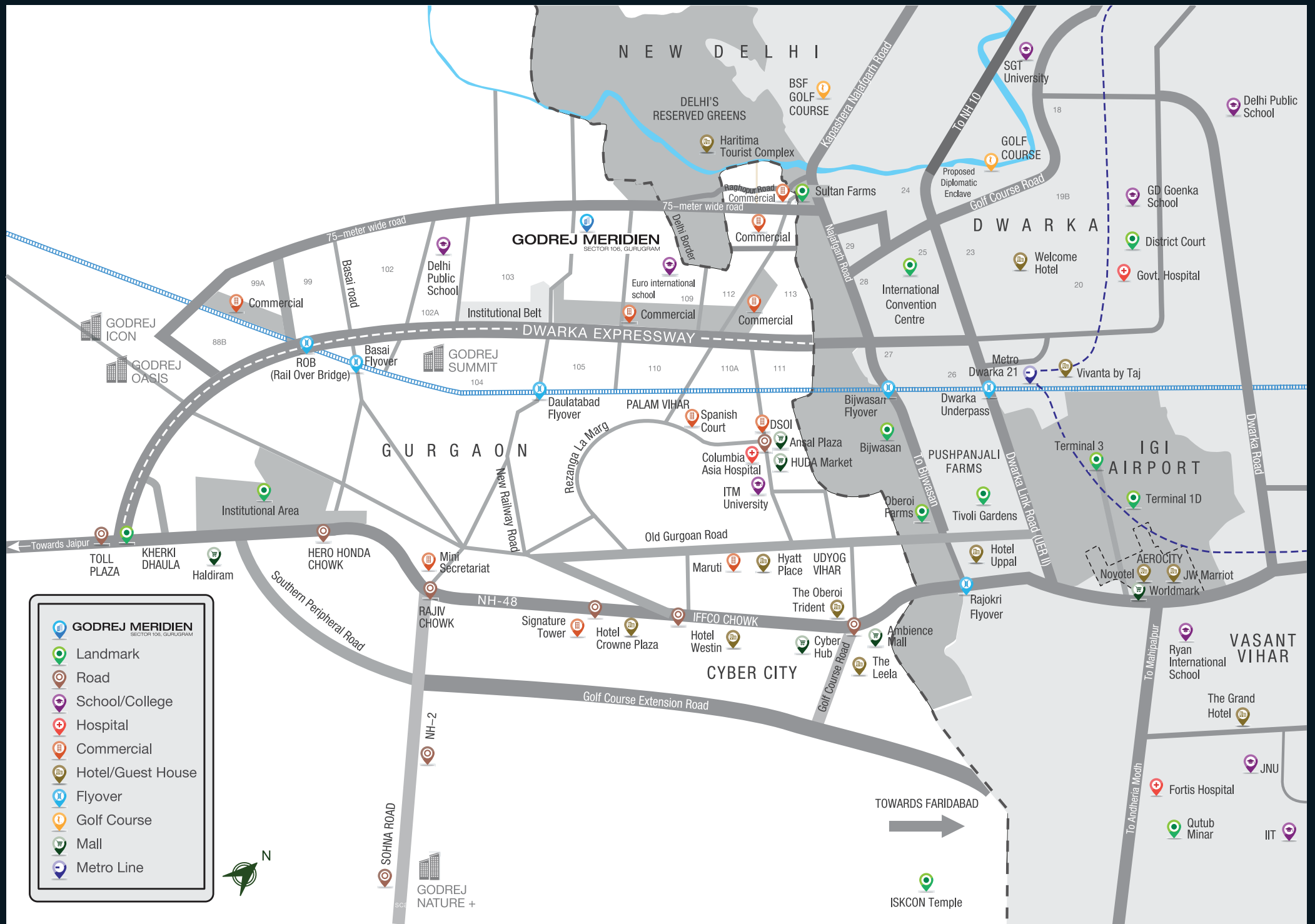

GODREJ MERIDIEN
SECTOR 106, GURUGRAM

- Landmark
- Road
- School/College
- Hospital
- Commercial
- Hotel/Guest House
- Flyover
- Golf Course
- Mall
- Metro Line



GODREJ NATURE +

TOWARDS FARIDABAD



ISKCON Temple

OFF DWARKA EXPRESSWAY, DELHI NCR

8-lane 150 m-wide Expressway
connecting Dwarka in New Delhi
to Gurugram



CONNECTIVITY

Close Proximity to -

- Delhi Border
- Delhi International Airport
- Cyberhub
- Proposed Diplomatic Enclave, Dwarka

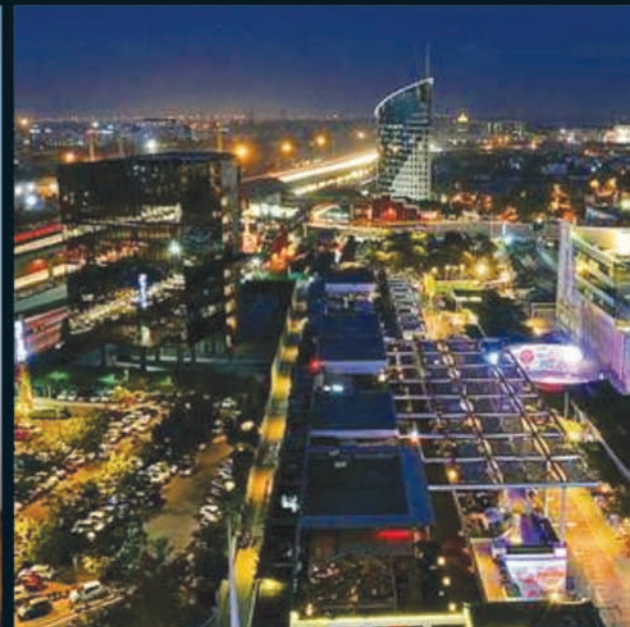



THOUGHTFULLY
DESIGNED

JUST 51 UNITS PER ACRE TRULY EXCLUSIVE



EXTENSIVE OPEN GREEN SPACES



Greenery as shown in the image upon completion of the project
* 30% Green Spaces which includes trees, shrubs, grass areas etc. *56% Open Areas which includes all internal roads,
24m road falling within the project lands, pathways, seating areas, play courts, waterbodies, open service areas, boundary wall, open parking areas, drop offs, gazebos, trellis etc.

Not a site photograph. Artist's impression

CENTRAL CAR FREE ZONE & TREE ENGULFED COMMUNITY



LUSH FOREST GROVES

ENHANCED CLUB ENTRY EXPERIENCE



STYLISH FACADE



Not a site photograph. Artist's impression

DOUBLE HEIGHT AIR-CONDITIONED LOBBIES CREATED TO ADD TO THE GRANDEUR OF THE TOWERS



BREATHABLE HOMES

3-SIDE OPEN CORNER UNITS



AN ENHANCED AMBIENCE AMPLE NATURAL DAYLIGHT AND VENTILATION



PLUSH FLOORING CREMA MARFIL MARBLE FOR LIVING/DINING



UNHINDERED VIEW



Not a site photograph. Artist's impression

PREMIUM SANITARY FITTINGS SHOWER PARTITION & KOHLER FITTINGS



Tie-ups with KOHLER or equivalents.

Actual sample flat photograph.

INSPIRED COOKING EXPERIENCE MODULAR KITCHEN WITH HOB, CHIMNEY & STORAGE



VIDEO DOOR PHONE



WORLD CLASS CONCIERGE DESK



Not a site photograph. Artist's impression

DOORMAN AND VALET 24X7



4-TIER SECURITY



FULLY AIR CONDITIONED RESIDENCES SPLIT AC IN PREMIUM TOWERS | VRV FOR ICONIC TOWERS





UNVEILING THE FINEST
CLUBHOUSE IN GURUGRAM

CLUB MERIDIEN

WHERE THE BEST OF INDULGENCES AWAIT YOU



Not a site photograph. Artist's impression

DISCOVER UNPARALLELED PRIVILEGES AT THE 6132-SQ.M.* (66,000-SQ.FT.) CLUBHOUSE



*Which is area of club + swimming pool deck and tennis court

Not a site photograph. Artist's impression

GET A GRAND WELCOME WITH AN ELEGANT GLASS FAÇADE



GREET LUXURY AT THE 6132-SQ.MT.* 3-STOREY-GRAND CLUBHOUSE



*Which is area of club + swimming pool deck and tennis court

Not a site photograph. Artist's impression



AMENITIES

A world of fine privileges
handpicked for the chosen few

UNWIND AT THE OLYMPIC-SIZE SWIMMING POOL

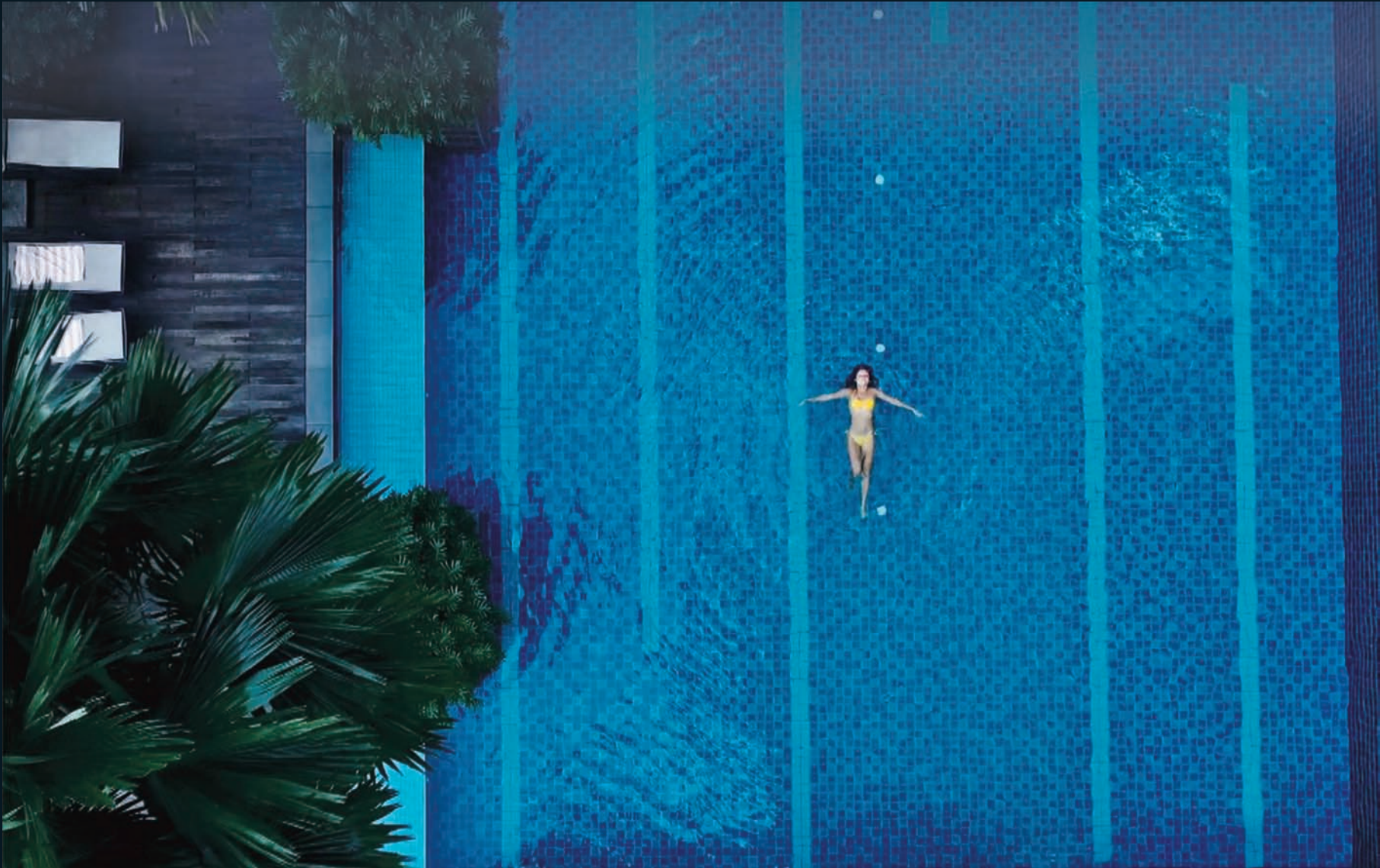

RELAX IN THE INDOOR HEATED POOL WITH JACUZZI



RECHARGE ACROSS 7 DEDICATED SPORT ARENAS



CYCLING TRACK



HALF BASKETBALL COURT



JOGGING TRACK



SKATING



SQUASH COURT



INDOOR BADMINTON COURT

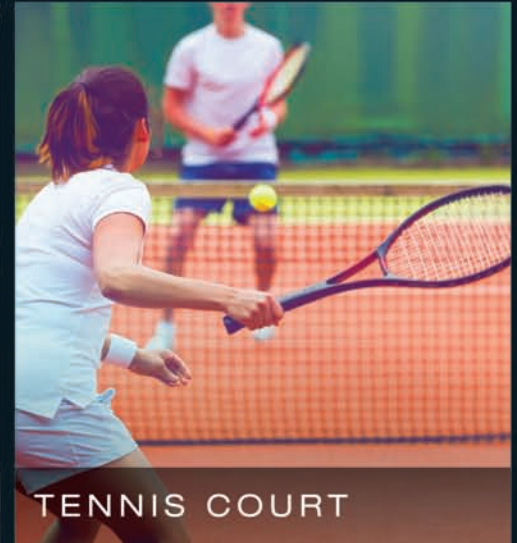

TENNIS COURT

STAY ENTERTAINED AT THE 48-SEATER MINI-THEATRE



ENJOY CONVENIENCE AT YOUR DOOR STEP



ATM



MEDICAL ASSISTANCE



DAILY ESSENTIALS

TREAT YOUR TASTE BUDS TO A VARIETY OF
FLAVOURS AT A FINE DINE RESTAURANT



Not a site photograph. Artist's impression

EXCLUSIVE INDULGENCES



ART GALLERY



WINE TASTING



RESTAURANTS



MULTIPURPOSE HALL

EXCEPTIONAL EXPERIENCES



SPA



SALON



WALKWAY

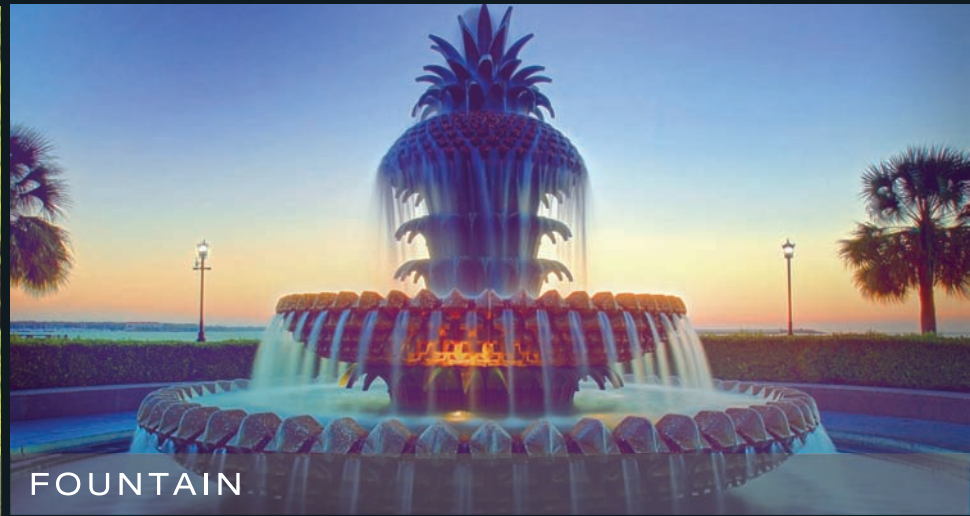

FOUNTAIN

EXTRAVAGANT LIFESTYLE



LIBRARY



POOLSIDE BAR



CONCIERGE



GUEST ROOM

CUTTING EDGE TECHNOLOGY FOR CONSTRUCTION

PRE-CAST FOR PREMIUM TOWERS | ALUMINIUM FORMWORK FOR ICONIC TOWERS





THE PRIVILEGE OF EXCLUSIVE
TIE-UPS WITH COVETED BRANDS



BE GREETED BY THE HALLMARK
OF FRENCH HOSPITALITY



WELLNESS CLUB MANAGEMENT BY
ELLE SPA & SALON

BEST OF FRENCH HOSPITALITY



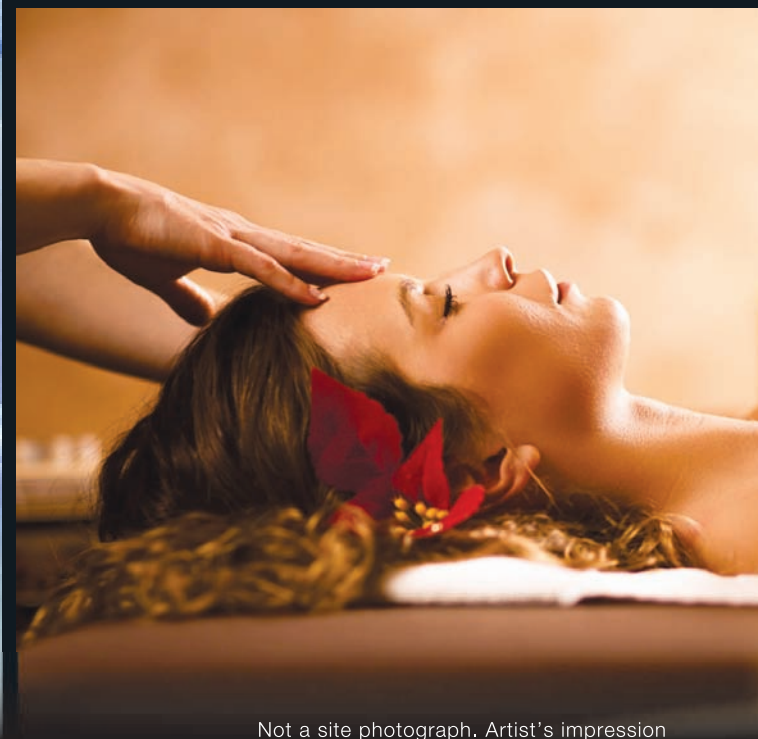

*ELLE or equivalent

Not a site photograph. Artist's impression

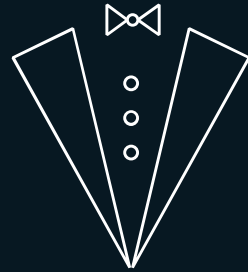

MEN'S GROOMING BY
THE ART OF SHAVING

PRESENTING NEW YORK'S FINEST
GROOMING SERVICES



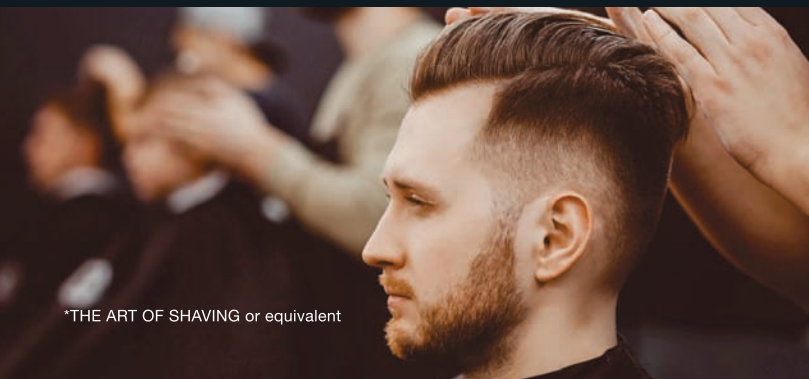

*THE ART OF SHAVING or equivalent

Not a site photograph. Artist's impression



MEN'S & WOMEN'S FITNESS STUDIO BY
RAMONA BRAGANZA

PERSONAL FITNESS STUDIO BY THE
INTERNATIONALLY-ACCLAIMED
CELEBRITY TRAINER





Not a site photograph. Artist's impression

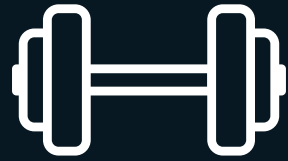

STATE-OF-THE-ART GYM BY
HOLYFIELD GYMS

INNOVATIVE WORKOUTS
BY THE GLOBAL EXPERT





Not a site photograph. Artist's impression

ABOUT GODREJ PROPERTIES

Godrej Properties brings the Godrej Group philosophy of innovation, sustainability and excellence to the real estate industry. Each Godrej Properties development combines a 120 year legacy of excellence and trust with a commitment to cutting-edge design and technology. Godrej Properties is currently developing residential, commercial and township projects spread across approximately 13.5 million square meters (138 million square feet) in 12 cities.

In the last five years, Godrej Properties has received over 200 awards and recognitions, including the "Premium Real Estate Company of the Year" at the Corporate LiveWire Awards 2017, the "Professional Excellence in Real Estate" at the ABP News Real Estate Awards 2016, the "Real Estate Company of the Year" at the Construction Week India Awards 2015, the "Most Reliable Builder" at the CNBC AWAAZ Real Estate Awards 2014, the "Innovation Leader in Real Estate" award at the NDTV Property Awards 2014, and the "Popular Choice - Developer of the Year" award at the ET NOW Awards in 2013.

- **Established in 1990**
- **India's first ISO certified real estate developer**
- **Projects in 12 cities across India**
- **Prime locations, good value, excellent construction, efficient support**
- **Collaboration with outstanding associates**



GODREJ ONE
MUMBAI



GODREJ GLENELG
MUMBAI

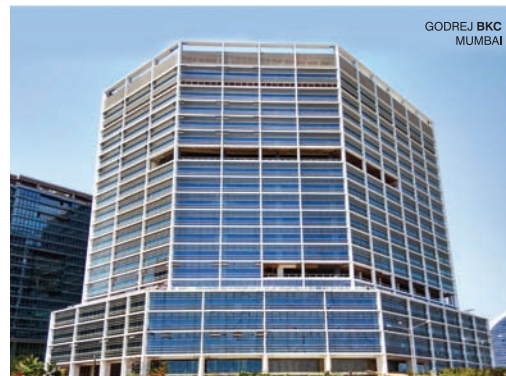

GODREJ BKC
MUMBAI



GODREJ GOLD COUNTY
BENGALURU



GODREJ PLATINUM
BENGALURU



PLANET GODREJ
MUMBAI

RESIDENTIAL PROJECTS

Godrej Garden City	Ahmedabad
Godrej 17	Bengaluru
Godrej Woodsman Estate	Bengaluru
Godrej Platinum	Bengaluru
Godrej Gold County	Bengaluru
Godrej E-City	Bengaluru
Godrej United	Bengaluru
Godrej Palm Grove	Chennai
Godrej Azure	Chennai
Godrej Frontier	Gurgaon
Godrej Icon	Gurgaon
Godrej Summit	Gurgaon
Godrej Oasis	Gurgaon
Godrej Aria	Gurgaon
Godrej Prakriti	Kolkata
Godrej Platinum	Kolkata
Godrej Alpine	Mangalore
Godrej Bayview	Mumbai
Planet Godrej	Mumbai
Godrej Platinum	Mumbai
Godrej Riverside	Mumbai
Godrej Serenity	Mumbai
Godrej Waldorf	Mumbai
Godrej Edenwoods	Mumbai
Godrej Hill	Mumbai
Godrej Central	Mumbai
Godrej Prime	Mumbai
Godrej Anandam	Nagpur
Godrej Sherwood	Pune
Godrej 24	Pune
Godrej Prana	Pune
Godrej Infinity	Pune
Godrej Greens	Pune

COMMERCIAL PROJECTS

Godrej Eternia	Chandigarh
Godrej Genesis	Kolkata
Godrej Waterside	Kolkata
Godrej Coliseum	Mumbai
Godrej BKC	Mumbai
The Trees	Mumbai
Godrej Castlemaine	Pune
Godrej Eternia	Pune
Godrej Millennium	Pune

#MEMBERSONLY

RERA registration No. RC/REP/HARERA/GGM/2018/05 & No. RC/REP/HARERA/GGM/2018/06 | License No. 18 of 2008 Building Plan Approval – Memo No. ZP-1128/AD(RA)/2018/9858 | <http://www.harera.in/>

Slides no. 11, 16, 17, 18, 19, 20, 22, 27 and 28 contain artistic impressions and no warranty is expressly or impliedly given that the completed development will comply in any degree with such artist's impression as depicted. The furniture, accessories, items, goods, additional fittings/ fixtures, decorative items including finishing materials, specifications, shades, sizes and colour of the tiles, etc. shown in the image are only indicative in nature and are only for the purpose of illustrating/indicating a conceived layout and do not form part of the standard specifications/amenities/services to be provided. The company shall not assume any responsibility of information provided by third parties and reliance shall be placed only on the information provided on the Company's official web site i.e. <https://www.godrejproperties.com/gurugram/residential/godrej-meridien/landingpage> #MEMBERSONLY - For prospective customers of this development.